

PIANTA SEMINTERRATO

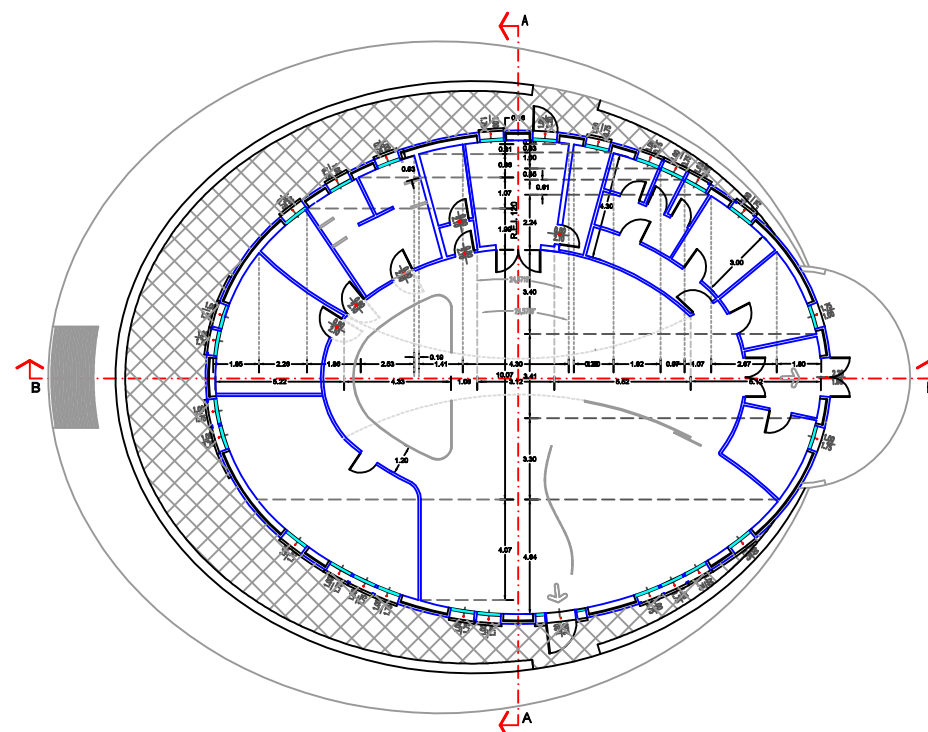

PIANTA COPERTURA Sc. 1:200

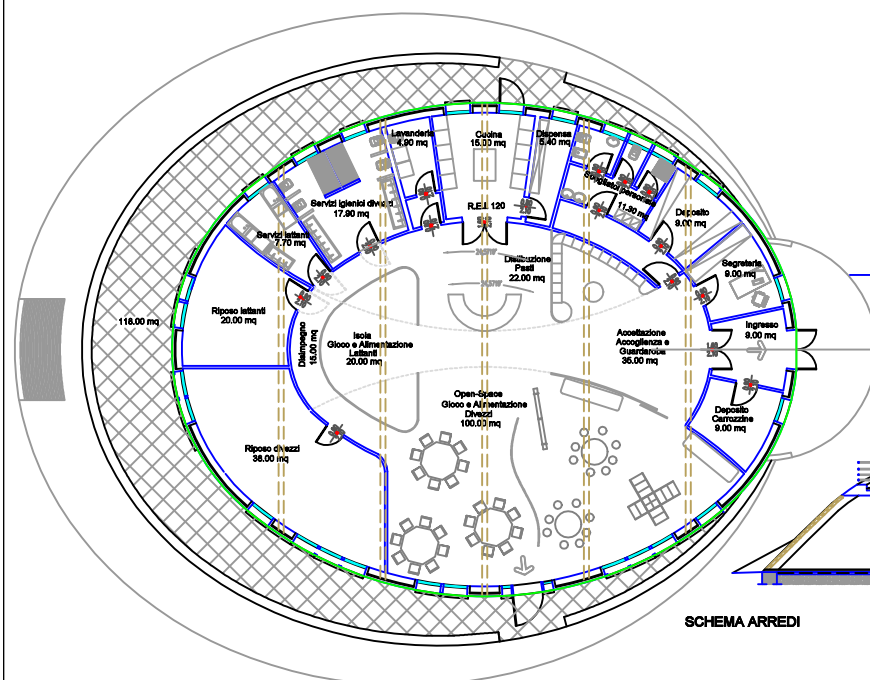

SCHEMA ARREDI

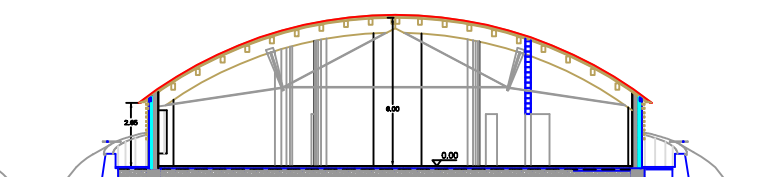

SEZIONE A-A

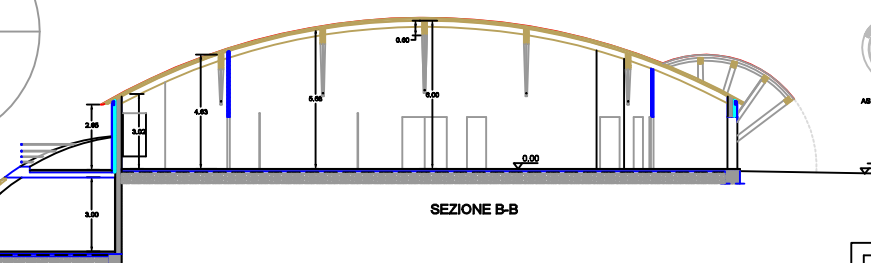

SEZIONE B-B



PLANIMETRIA Sc. 1:1000

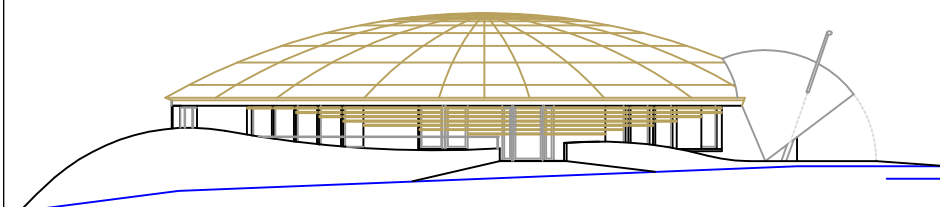

PROSPETTO SUD

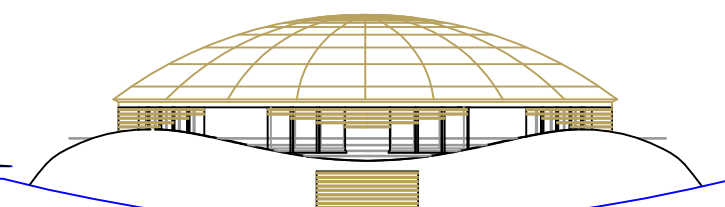

PROSPETTO EST

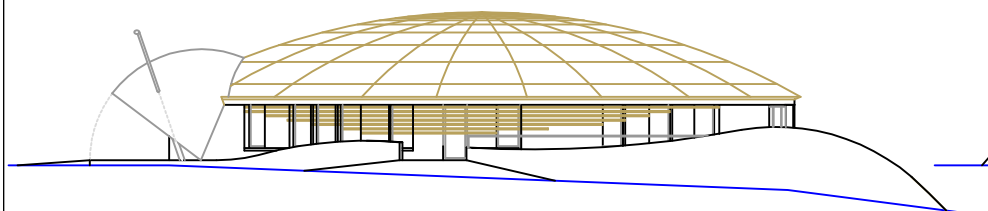

PROSPETTO NORD

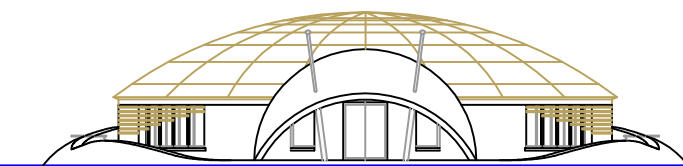

PROSPETTO OVEST

AZIENDA SANITARIA DI NUORO

Barbie Barone Mandrolisai Marghine
Regione Autonoma della Sardegna

ASILO NIDO AZIENDALE
ALL'INTERNO DEL P.O. SAN FRANCESCO NUORO



Progetto Esecutivo

PIANTE E PROSPETTI

Progettista:
Servizio Tecnico Logistico ASL Nuoro
Via De Muris, 1 - 08100 NUORO
Telefono +39 0784 240788
Telefax +39 0784 240729
E-mail: valerio@aslnuoro.it

Collaboratori:

Committente:
A.S.L. di Nuoro
Via De Muris, 1
08100 NUORO

Proprietà:
A.S.L. di Nuoro
Via De Muris, 1
08100 NUORO

Tavola:
02

Scale:	1:100	File:	Elab.:	Rev.	Data	Descrizione	Redatto	Control.	Approv.
4									
3									
2									
1									
0	04.11.08	Emisione							